

LEARNING AND
LEADERSHIP



LEARNING AND
LEADERSHIP

2013-14 ANNUAL REPORT

SUCCESS STARTS HERE

FROM THE PRESIDENT

LEARNING AND LEADERSHIP

Middlesex County College promotes lifelong learning to strengthen the economic, social and cultural life of the community. The five students profiled here represent the breadth of our educational programs and varied forms of service in the community. Like many of their classmates, these students learn and apply themselves in and out of our classrooms and laboratories. Their learning and service experiences are part of their preparation to be leaders in the future.

Our credit and non-credit programs, and our support services, all led by dedicated faculty and staff, prepare students for continued learning, advanced degrees, civic participation and rewarding careers. Our graduates are ready to remain on the cutting edge, to keep learning, to be leaders and to meet the needs of our ever-changing world.

Over five decades, tens of thousands of Middlesex alumni have gone on to earn advanced degrees, start careers and contribute to their communities. Many return to the campus to share their educational and career paths to help inspire students to reach for their dreams. Others come back for the new courses needed to maintain

currency in their professions. Alumni also advocate for the College and provide financial support for students as others once did for them.

This year has been one of reflection while celebrating the College's founding 50 years ago. We also have been preparing for the future with

new buildings and strategic plans to assure that every student has the opportunity to achieve success in life: family, career and community. Many will realize their full potential based on what they learned at Middlesex. Our dream is for every student to have the opportunity to rise to be a leader who helps to move our society forward. We know that for our



graduates, **SUCCESS STARTS HERE.**

Thank you for your interest and support of our students.

Joann La Perla-Morales, *President*

SUCCESS STARTS HERE

CONSIDER HELPING OUR STUDENTS

Your donation to the Annual Fund helps MCC students achieve their educational and career goals. Annual Fund donations – large and small – make it possible to help many deserving students with quality programs and services.

Please use the envelope included in this publication or make a gift online at www.mcc-foundation.org or call 732.906.2564. THANK YOU!

LEARNING AND LEADERSHIP



The following pages contain profiles of some extraordinary students. They excel in the classroom but also distinguish themselves by their commitment to the community.

They represent the hundreds of MCC students who spend countless hours volunteering in organizations all over the area. Their deeds are inspirational.

Portraits by Tom Peterson Design by Damian Gonzalez

LEARNING AND LEADERSHIP



She was a sure-handed, gutsy shortstop who could hit – and hit for power. She is now a sure-handed, gutsy guard who can shoot – and shoot from a distance. But there’s more to Jennifer Shereyka than star of the softball field and basketball court. She will be graduating this spring from the very-demanding Nursing program. She is a member of the South Amboy First Aid Squad. Oh, and by the way, she is also the JV softball coach of her alma mater, Cardinal McCarrick.

After graduating from high school in 2011, Jen took a softball scholarship to Queens College, where she was named to the East Coast Conference second team. She was planning to become a teacher, but soon discovered that nursing was her passion, so she transferred to Middlesex.

It was her high school basketball coach who first suggested Jen might enjoy working on the First Aid Squad.

“We do a lot of community events, so its not just about answering the emergency calls. It goes beyond that,” Jen said. “You actually get the chance to be part of the community. And you reach out to the youth, trying to educate them. It’s like with nursing. You get to teach your patients. I always wanted to be a teacher. I kind of get to do both now. It’s pretty cool.”

Jen will be graduating in May and plans to go on for a Bachelor’s Degree in Nursing before

starting her career. But she wants to continue with the squad.

“I enjoy it all, everything that I do, so it’s not like work,” she said. “I love being able to help someone. You get to see their face and understand you’re actually helping.”

Jen practices taking blood pressure at the South Amboy First Aid Squad.

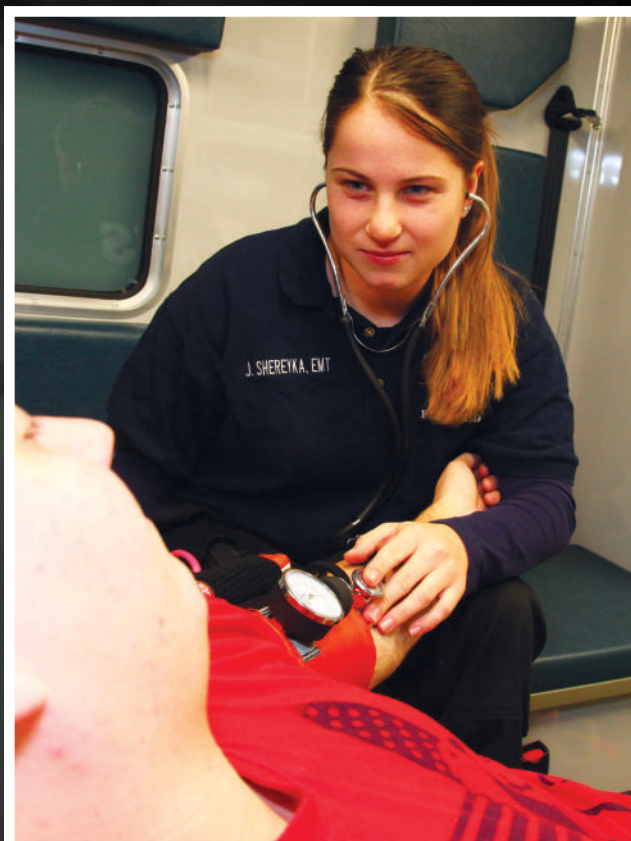

KA

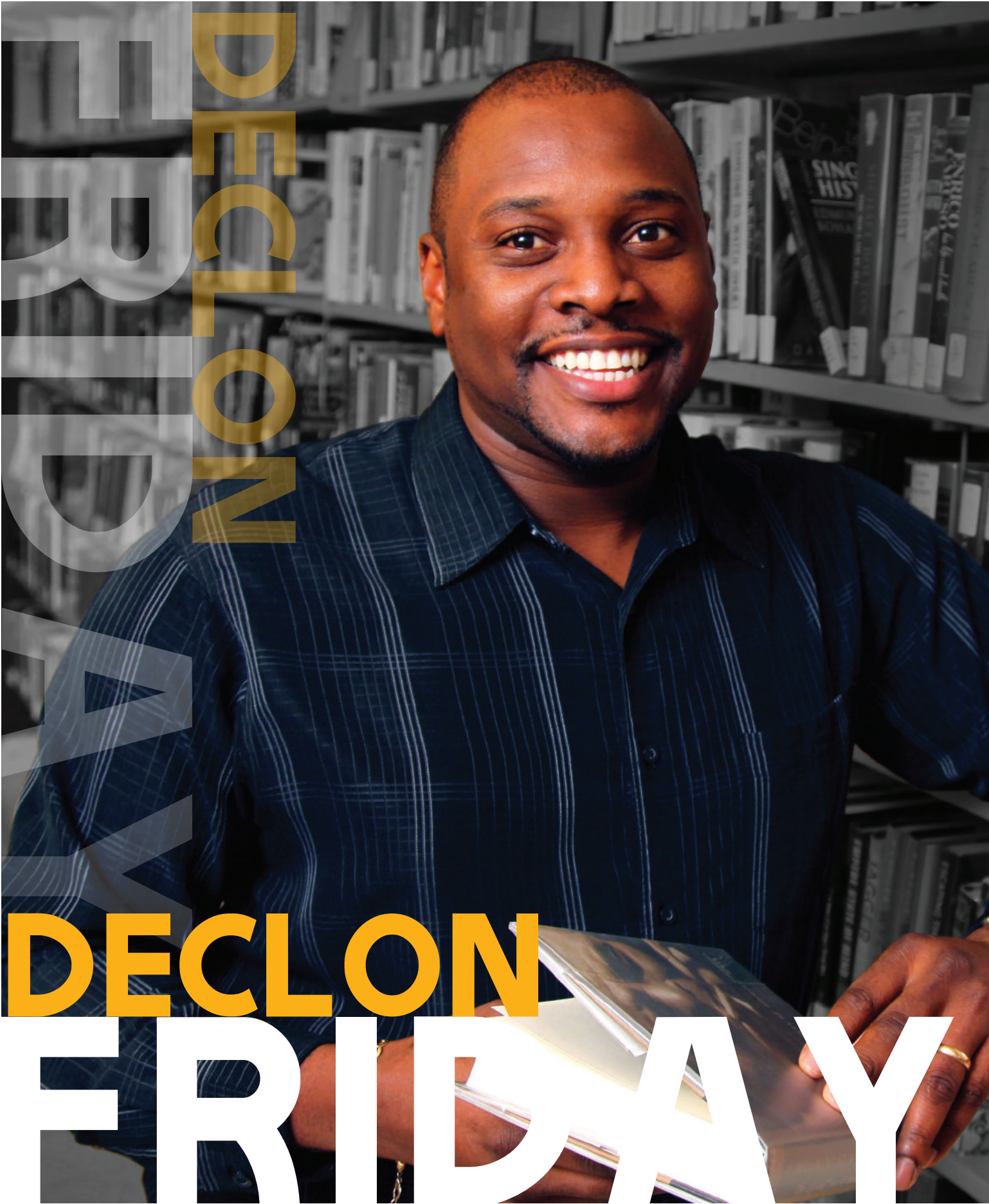

Declon Friday started at MCC in the fall of 2013. He was making friends, enjoying his classes in criminal justice and earning a 3.99 grade point average. But something was missing. He didn't feel complete.

"I just didn't feel fulfilled," he said. "I wanted to do something that would make me a well-rounded student. I saw the Democracy House program and it looked like exactly what I was looking for. It fit. It absolutely turned out to be the best thing I've done. Because now I feel complete as a student – well rounded; I feel like I'm giving back to the community. And I'm making a difference."

Democracy House began in the mid-1990s as a way for students to engage in service and understand the needs of the community. Students perform hundreds of hours of service working with children and adults in local nonprofit organizations. Declon has volunteered with Elijah's Promise, the New Brunswick soup kitchen, Better World Café in Highland Park, and the EMPOWER program, run by MCC's New Brunswick Center, in which he mentors students from New Brunswick High School.

"I think Democracy House is awesome," he said. "It's almost like a family. You become

very close. I love it. I absolutely love it."

Declon came to the United States in 2000 soon after graduating high school in his native Trinidad. He was joining his mother who lived here; eventually his siblings would come as well. He worked construction jobs for 10 years and then enrolled at MCC in the fall of 2013. He will be a United States citizen in 2015.

Declon will graduate in May of 2015 and will most likely accept a full scholarship to enter the homeland security program offered on the MCC campus by New Jersey City University. He hopes to become a New Jersey State Trooper.

"Coming to Middlesex County College was the best decision ever," he said. "And I really don't want to leave."

Declon and other Democracy House members help build a house with Habitat for Humanity in Perth Amboy.





She speaks softly, but with great determination. When Karla Oliva-Montiel talks about her plans in life, they include graduating in May with an Associate Degree in Liberal Arts/Business, and taking her 3.9 grade point average to Montclair State or The College of New Jersey for Accounting.

She'd like to work as an accountant for a large corporation. But her plans also include making her community better.

When Karla was a high school student, she participated in EMPOWER, a mentoring program for college-bound Latino youth from New Brunswick. After enrolling at MCC, she became an EMPOWER mentor, tutoring the high school students three days a week and helping them prepare for college.

"I like EMPOWER; I love EMPOWER," Karla said. "It helped me so much. I think EMPOWER is really helpful. It helps you learn what it is going to be like when you go to college. What I got from it is you learn you are not alone. That I had other people to help me."

She said Evelyn Rosa, the director of the MCC New Brunswick Center, helped her as a high school and college student, and part of her desire to be a mentor was to repay her.

"Evelyn, she was always there," Karla said. "When I came here, the one who always helped me, and was always looking out for me was Evelyn. I wanted to give back to her for everything she did. And because I like helping people."

Karla also assisted local residents prepare their taxes through the VITA program (Volunteer Income Tax Assistance), prepared and served meals at Elijah's Promise soup kitchen, walked to support domestic violence awareness, and did a day of service on Martin

Luther King Jr.'s birthday. She plans to continue doing volunteer work for life.

"It makes you feel better," she said. "The first time I went to Elijah's I was cleaning tables, and two or three people said 'thank you' and it felt really good. My life is school, work, or giving back to the community. So if I'm not giving back to the community, I'm not doing anything. So that's why it's important to do it.

"If we don't help the community, who's going to do it? It gives a purpose to my life."

Karla has assisted area residents file their taxes with the VITA program.





It was during the MCC Foundation's 2013 Scholarship Reception that Fizza Sulaiman heard the call to serve the community. This annual event allows Foundation donors to meet and mingle with the students who have benefited. Fizza had been awarded a Foundation Scholarship and listened intently as Brian Daugherty, the chairman of the Foundation, spoke to the crowd.

"He talked about how it is important to give back," Fizza said. "He made me realize that while I don't have funds to donate now, there are other ways I can contribute – that somehow I should serve. And I took his words to heart."

Indeed. Fizza joined the North Brunswick First Aid and Rescue Squad and spends 12 hours a week answering calls and assisting the crew chief. She has been active with Democracy House, MCC's service learning program, helping with a coat drive to benefit Jersey Cares, and a food drive for Elijah's Promise. She also assisted at a breakfast with Santa for children in Perth Amboy.

With a 3.99 grade point average, Fizza is planning to graduate in August and then attend Rutgers University. She hopes to become a physician's assistant.

But her academic and career plans almost crashed during her first class at MCC: Chemistry 121. She did poorly on the first two tests.

"I thought, 'maybe I'm not college material;

maybe I'm not smart enough,'" she said. "So I asked the professor, George Pangalos, if I should drop the class and change my major. I was kind of hoping he'd say yes. But he kept saying 'winners are not quitters.' He said study more, stop complaining. He was the key for me. He pushed me to do well. I learned so much from that."

Fizza sorts warm coats that were donated from the College community to the needy through Jersey Cares.



AN



The Chris Pellegrino of today wouldn't recognize the Chris Pellegrino of 15 years ago. He had graduated from Old Bridge High School, took some odd jobs here and there, and hung out with his friends.

"College wasn't for me at the time," he said. "I didn't have the drive in me. When I was about 25, I decided I needed to do something with my life. And the Navy gave me that."

He spent five years in the United States Navy as an avionics technician, doing electronics work on large aircraft.

"I loved it," he said. "It's a brotherhood. Ask any vet. No matter what they said about it when they were in, they loved it. I look back on it and I wouldn't change a thing. It made me who I am today."

He left the Navy because he wanted to come home and be with his family. This time, odd jobs were not enough; he wanted a career. Chris knew he needed a college education. He came to Middlesex because it was convenient; his father is an MCC grad (class of 1983) and his brother attended as well. Chris is a computer science major and plans to become an ethical hacker to protect the nation's computer network.

"I love Middlesex," he said. "It's a great college. Small classes, small size. And it has the Center for Veterans Services."

The Center helps veterans with their military entitlements and the transition from military to civilian life – "I probably wouldn't still be in school if it wasn't for that place," he said. It is also home to the Veterans and Servicemembers Association, of which Chris is the president. A major plank of the association is community service. Members helped Habitat for Humanity build a home for a family in Perth Amboy. They visited the Menlo Park Veterans Memorial Home and socialized with veterans from World War II, the Korean War and Vietnam.

"It takes a special person to join the military in the first place," he said. "You have to want to be able to give. The giving spirit: You have to have the will to give, and that's what veterans do."

Chris visits the Veterans Home in Edison and chats with residents. He brought letters of thanks from the children in the College Child Care Center.



RINO

MEET OUR NEW FACULTY

In the fall of 2014, 10 new faculty members joined Middlesex County College. They brought expertise, passion and a love of teaching to the classroom. All hold the highest degrees in their academic field from graduate schools as near as Kean University and as far away as the University of Santo Tomas in the Philippines. They are a diverse group joining us in our fifth decade. They will help us build upon our wonderful history as they all share a common goal: student success.



Terrence Corrigan
History and Social Science
B.A., Connecticut College
M.A. & Ph.D., Syracuse University
Specialty: History of Revolutions

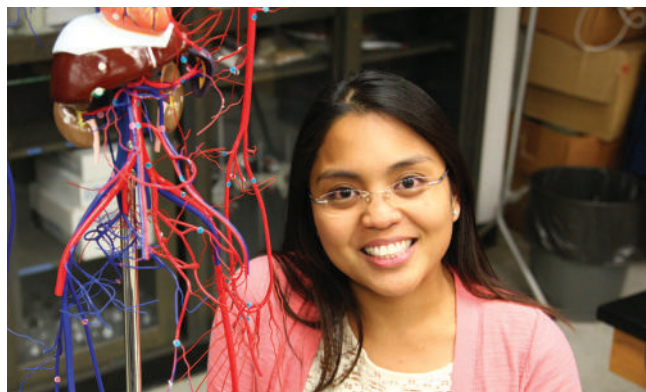

Kimberly Fouad
Natural Sciences
B.S. & M.D., University of Santo Tomas
Specialty: Anatomy and Physiology



Cristóbal Espinoza-Wulach
History and Social Science
B.A., University of Chile
M.A. & Ph.D., SUNY Stony Brook
Specialties: World History and U.S.-Latin American Relations

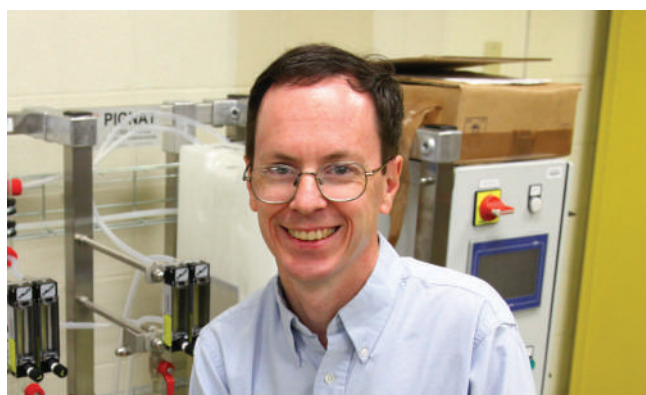

Brian Lavey
Natural Sciences
B.S., Bates College
Ph.D., Dartmouth College
Specialties: Bio-Organic Chemistry and Medicinal Chemistry



Patricia Luck

Radiography
B.A., Douglass College, Rutgers University
M.A., Kean University
Specialty: Pediatrics



Crystal A. Quillen

History and Social Science
B.A., Lebanon Valley College
M.A. & Ph.D., Kent State University
Specialty: Experimental Health Psychology



Melissa Luis

History and Social Science
B.A., Syracuse University
M.A. & Ph.D., Fordham University
Specialties: Rewards & Motivation for Learning; Education Law



Anna Sycamore DeMers

Visual, Performing, and Media Arts
B.A., Rollins College
M.F.A., Sarah Lawrence College
Specialties: Directing and Choreography

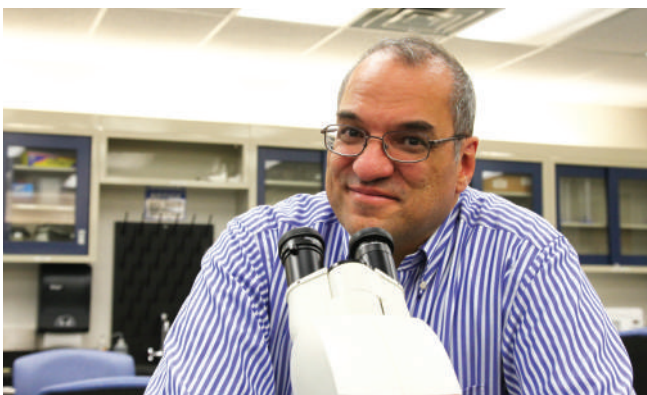

James A. Martiney

Natural Sciences
B.A., Princeton University
Ph.D., Albert Einstein College of Medicine
Specialty: Microbiology



Richard Thompson

Visual, Performing, and Media Arts
B.A., Georgetown University
M.F.A., Catholic University
Specialty: Gaming and Animation

MIDDLESEX COUNTY COLLEGE FINANCES

FY14 Operating Revenue

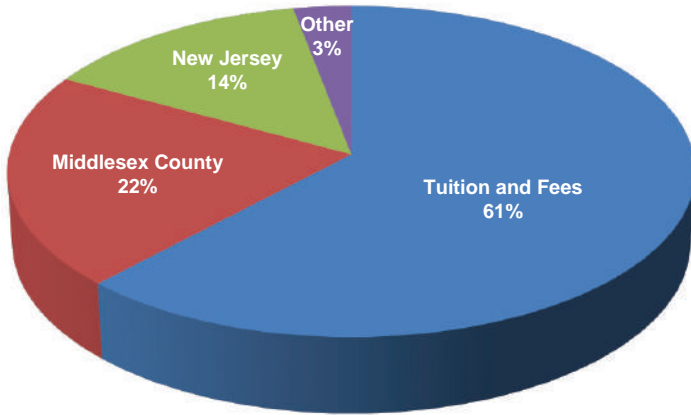

The College continues to operate in a healthy fiscal position. County and state funding were level. A small tuition increase of \$1 per credit hour was necessary.

FY14 Expenditures

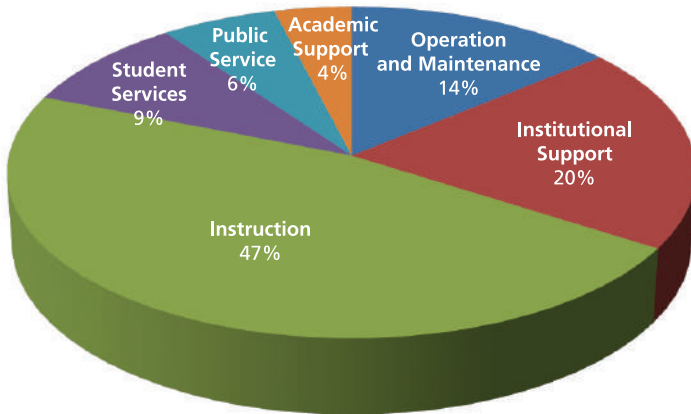

More than 60 percent of expenses are related to student learning and leadership programs. This fulfills the College mission of providing access to affordable quality education for diverse students and strengthens the economic, social and cultural life of the community when they graduate.

Middlesex County College's Total Operating Budget for Fiscal Year 2013-14 was \$78,774,662

MIDDLESEX COUNTY COLLEGE FOUNDATION INC

FY14 Net Assets \$10,697,184

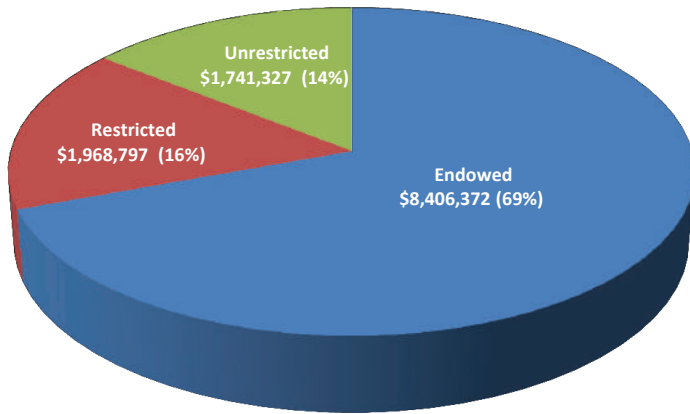

The bulk of MCCF's assets are in the form of endowed funds generating support for scholarships and academic programs in perpetuity. In addition, assets include restricted and unrestricted funds for distribution in the current or future fiscal years.

FY14 Revenue \$1,776,318

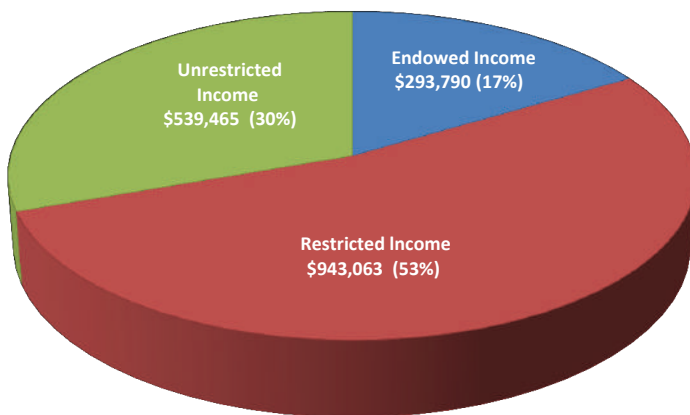

Endowed income includes new contributions to MCCF's \$8 million endowment, together with revenue the fund generates. Restricted income is contributions from individuals, corporations and foundations designated for a specific purpose. Unrestricted income is general contributions to the Annual Fund and special events net revenue, and also includes interest and realized gains from investments.

FY14 Expenditures \$1,171,031

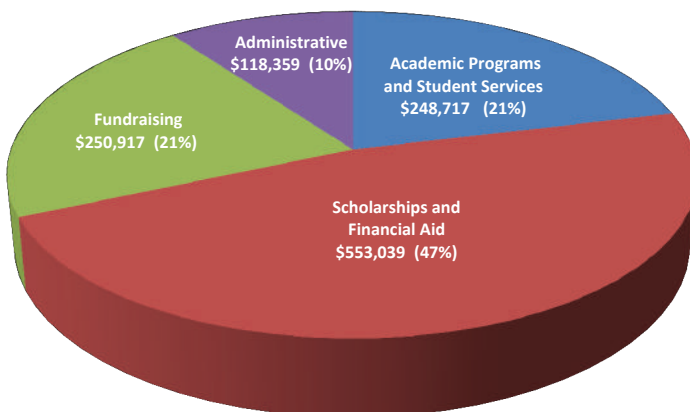

More than 492 scholarship awards totaling \$553,039 were made this year. In addition, \$248,717 was provided for academic programs and student services.

CAMPUS COMMUNITY PROVIDES GENEROUS SUPPORT TO MCC STUDENTS

Over the years, many MCC alumni, employees, retirees, trustees, students and their families have inspired us by establishing a scholarship fund in their name, or that of a loved one, colleague or friend. A named scholarship fund provides a lasting legacy of service and dedication to Middlesex County College.

The involvement and support of the entire College community—faculty, staff, alumni, trustees, as well as corporate and community neighbors and friends—are key to scholarship growth. In 2013-2014, 492 students received scholarships totaling \$554,000. This year we are on track to award more than \$750,000 to MCC students. With your support, these numbers will continue to grow and many more students will be able to achieve their educational goals.

Scholarships and awards established by, or in tribute to, members of the faculty and staff include:

Mehar Nigar Anjum Annual Scholarship
Baker Family Scholarship
Debbie and John Bakum Endowed Scholarship
Bio-Tech Annual Scholarship/Prof. Uma Narayanan
Lt. Col. Willard Blohm, US Army, and Lt. Arch Updike, US Navy, Scholarship
Dr. Jamie Daley PTK Scholarship
The Stephen 'Pete' Dalina Memorial Endowed Scholarship
Dr. Rose Channing Danzis Endowed Scholarship
Dr. Sidney Danzis Endowed Scholarship
Ann Dobshinsky Memorial Award
Dr. Margarete K.M. Driver Modern Languages Scholarship
Dr. M. Eileen Hansen Award for Academic Excellence
ESL/Languages and Cultures Award
Excellence Endowed Scholarship for Part-Time Students
Excellence in Technology/Finne Family Scholarship
Foreign Language Scholarship Fund/In Memory of Georgina Lage-Gonzalez



Janet and Russell Baker flank scholarship recipients Desiree Ann Stankowitz (left) and Paola Andrea Calero at the Annual Scholarship Reception in November 2013.

The Anjali Ghosh Memorial Scholarship
The Dorothy I. Good Endowed Scholarship
Ann Goodwin Memorial Scholarship
Prof. Jeffrey Hochbaum Memorial Endowed Scholarship
John J. Gutowski, Jr. Memorial Scholarship
Hispanic American Club Scholarship
Timothy and Theresa Holt Annual Scholarship
Thomas J. McCoy Scholarship
MCC College Center Programming Board
MCC – Faculty Endowment
Damien Nuccio Memorial Award
Harry Payne Annual Scholarship
Nancy Yusko Peters Endowed Scholarship
Psi Beta/PIE Clubs Annual Award
Psychology & Education Department Annual Student Achievement Award
J. Craig Putnal Memorial Masonic Annual Scholarship
Ron Romano Academic Achievement Award
Joaquin Rosa, Sr. Memorial Scholarship
Steven B. Rosengarten Memorial Endowed Scholarship for Current MCC Students
Steven B. Rosengarten Memorial Scholarship for Graduating Seniors
Frank Schultz Scholarship
Zoraida Calvo Scott Endowed Scholarship
Dr. Francis A. Spano Annual Scholarship
Ian Smith Endowed Scholarship
Student Success Research Poster Contest/Professor Christine Harrington
Joan D. Sulva Endowed Scholarship
Mary E. Trickel Endowed Scholarship
Prof. Robert Urbanski Annual Scholarship
Dr. Diane Z. Wilhelm Memorial Annual Scholarship
Master Sergeant Franklin T. Wilson Memorial Annual Scholarship



Patricia Breen, left, with Angelina Lysenko, recipient of the Bryan Breen Memorial Scholarship established in 2014 in memory of Patricia's son, Bryan.



Alumnus David J. Lynch '06 (right) with Syed Ahmed, recipient of the David J. Lynch AXA Annual Scholarship at the November 2014 Annual Scholarship Reception.

Scholarships and awards established by, or in tribute to, members of the Boards of Trustees of Middlesex County College and the Middlesex County College Foundation include:

- Dr. Bori Berkow Memorial Endowed Scholarship
- Bernard Family Scholarship
- Robert J. and Elaine L. Ciatto Endowed Scholarship
- Freeholder Director David B. Crabiel Memorial Scholarship
- Jerome F. Katcher, CPA and Estelle Katcher Business Achievement Award
- Joseph Klegman Scholarship
- Sam Landis Endowed Scholarship
- The L'Hommedieu Family Scholars Program
- MCC Foundation Awards
- Anna Morgan Annual and Endowed Scholarships
- John P. Mulkerin Endowed Scholarship
- Frank D. Visceglia Endowed Scholarship

Scholarships and awards established in memory of MCC students include:

- Bryan Breen Memorial Scholarship
- Vincent J. DeSario Scholarship
- Donta' Jacquile Mickens Memorial Scholarship
- Daitaun Paradise Memorial Scholarship

Scholarships and awards established by, or in tribute to, MCC alumni include:

- Gale Cooperstein Annual Scholarship
- The Csizmarik Family Scholarship
- Rosemary Esteves Memorial Scholarship
- The Arthur Goodman '68 and Alison Arnold Goodman '68 Endowed Scholarship
- David J. Lynch AXA Annual Scholarship
- The Colleen and Michael A. Maroney, Jr. Endowed Scholarship
- MCC Alumni Association Scholarship
- MCC Alumni Scholarship for Academic Excellence
- The Jimi Mikusi, Jr. & Fellow Innovators Fund
- The Theivakumar Family Endowed Scholarship Fund
- Betty Whalen, MPA, Health Technologies Scholarship
- Barbara and Stanley Wike Memorial Scholarship
- Shirley Zall Memorial Annual Scholarship



Barbara Bernard, left, first vice chair, MCC Foundation, with Christina Rios, recipient of the Bernard Family Scholarship.

Since its inception in 1966, the MCC Foundation has been the beneficiary of generous support from corporate and community friends and neighbors, including the establishment of numerous scholarships for MCC students, including:

Affinity Federal Credit Union Scholarship
Maris and Mary Alexander Endowed Scholarship
Blaha Battaglia Family Scholarship
Suseela D. Botlagadur, MD, Endowed Scholarship
Mary Braun Memorial Annual and Endowed Scholarships
Bristol-Myers Squibb Company Biotechnology Scholarship
Catholic Charities, Diocese of Metuchen Unity Square Scholarship for EMPOWER Students
Margaret Chang Scholarship
Bernie C. Cohn Memorial Annual Scholarship
Larry C. Cohen Memorial Scholarship
Costa Chica Mexican Restaurant EMPOWER Program Educational Scholarship
Delta Delta Annual Award
Joseph and Dorothy Doll Ann Scholarship
Edison Chamber of Commerce/Annamae Baerenbach Business Scholarship
EMPOWER Program
ExxonMobil Chemical Company
Murray Geltzer Memorial Scholarship
GMB North America, Inc. Annual Scholarship
Habib American Bank Endowed Scholarship
Congressman Rush Holt & Dr. Margaret Lancefield Annual Scholarship
JFK Medical Center Auxiliary Scholarship
Ernest A. Johnson Memorial Endowed Scholarship
Johnson & Johnson Health Technologies Award
The Willard T.C. Johnson Foundation/Presidential Scholars Program
Karma Foundation Endowed Scholarship
MCC Retail Services Corporation/Blue Colt Bookstore Annual Scholarship
Menlo Engineering Scholarship
Metuchen Savings Bank/Annamae Baerenbach Memorial Scholarship
Middlesex County Association of Realtors Scholarship
Middlesex County Fraternal Order of Police Scholarship
Middlesex County Federation of Democratic Women Scholarship

The Margaret Chang Scholarship was established in January 2014 with funding provided by the Margaret and Peter Chang Foundation. Chang Foundation representatives attended the November 2014 Scholarship Reception and met with recipients, Diana Diaz-Tapia (second left) and Uriel De La Cruz (front center).

Alfred Miller/NJ Transportation Memorial Scholarship
Robert Sydney Needham Memorial Scholarship
New Brunswick Housing Authority Endowed Scholarship
New Jersey Association of Women Business Owners Scholarship
Northfield Bank Foundation Annual Scholarship
The Old Bridge-Sayreville Rotary Endowed Scholarship
Provident Bank Foundation Scholarship
Prudential Endowed Scholarship
The Carlos Sanchez Young Entrepreneur Scholarship for the EMPOWER Program
The Gattupalli Sarojini and Kondapi Radhamma Memorial Endowed Scholarship Fund
Goldelie and Stanley Schneider Scholarship
Shailesh and Dr. Bharti Shah Endowed Scholarship
Carol A. Siperstein Memorial Endowed Scholarship
Southpole Foundation Annual Scholarship
Frank R. Steele/H.O.N.O.R Scholarship
Anne Stevens Memorial Scholarship
Walter and Louise Sutcliffe Foundation Scholarship
Switzer Foundation Annual Scholarship
The Marion and Norman Tanzman Memorial Endowed Scholarship
Telcordia Pioneers, Chapter 99 Endowed Scholarship
Wells Fargo Regional Foundation Annual Scholarship
Women's Rehabilitation Group of New Jersey Annual Scholarship

Thank you for your support of past, present and future Middlesex County College students!



MCC FOUNDATION CORPORATE MISSION PARTNERS

MCC Foundation corporate partners provide unrestricted funds to help the Foundation continue its mission to help MCC students achieve their educational and career goals. For a direct link to our partners' websites, go to www.mcc-foundation.org and click on their logos on the main page.

The MCC Foundation is tremendously grateful for their loyal and generous support.

Corporate Mission Partners:

Investors Bank
Johnson & Johnson
The Provident Bank Foundation

Mission Partner:

Robert Wood Johnson University Hospital

Associate Mission Partner:

Stewart Business Systems

MIDDLESEX COUNTY COLLEGE LEGACY SOCIETY

Middlesex County College, the Middlesex County College Foundation and the Middlesex County College Alumni Association gratefully acknowledge those forward-thinking benefactors who have planned a deferred or estate gift to benefit Middlesex County College students. Their generosity will assist future generations of students in achieving their academic goals:

Kathleen and Edmund O. Andich

Russell and Janet Baker

Dorothy A. Bitetto '69

Albina J. Chismar

Elaine L. and Robert J. Ciatto

Lynn Davis

Deborah Duchai

Joseph P. Gemmell

Ronald Goldfarb, JD

Paul Hilf

Joan Hochbaum

Jerome F. and Estelle Katcher

William C. Kleinelp, Jr.

Charles and Ruth Larsson

Patrick Madama

Gerald and Jo Aimee Ostrov

Nancy Y. and Guilford B. Peters

Sheryl Riddlestorffer

Jean Salerno

Betty Whalen

Michael and Dottie David-Wilson

For information on establishing a legacy gift to Middlesex County College, please contact Veronica Clinton, executive director, MCC Foundation at 732.906.4661, vclinton@middlesexcc.edu.

MIDDLESEX COUNTY COLLEGE GRATEFULLY ACKNOWLEDGES ALL DONORS

July 1, 2013 through June 30, 2014

Founder's Circle (\$100,000+)

Johnson & Johnson
The Willard T.C. Johnson Foundation, Inc.

Chairman's Circle (\$10,000+)

Bristol-Myers Squibb Company
GlaxoSmithKline Foundation Matching
Gifts Program
Investors Bank
Paige B. and Nicky L'Hommedieu
Margaret and Peter Chang Foundation
Keith and Karen Mullane
Retail Services Corporation
Robert Sydney Needham Foundation
Southpole Foundation, Inc.
Switzer Foundation
The Provident Bank Foundation
Walter and Louise Sutcliffe Foundation
Navaratnam K. Theivakumar
Wells Fargo Foundation

Trustees' Circle (\$5,000+)

Janet A. Baker
Saurav Banerjee
Delta Dental of New Jersey
Colleen and Michael Maroney, Jr.
Northfield Bank Foundation
New York Life - Matching Gifts
Phillips 66 Bayway Refinery
Robert J. and Elaine Ciatto Family Foundation, Inc.
Robert Wood Johnson University Hospital
Summit Associates, Inc.
Universal Mailing Service, Inc.
Wells Fargo Bank, N.A.
Women's Rehabilitation Group of NJ

President's Circle (\$1,000+)

Affinity Federal Credit Union Foundation
Tehmina Anjum
AT&T
Auxiliary of JFK Medical Center Fdn., Inc.
Bristol-Myers Squibb Co. - Matching Gifts
Bryan Breen Foundation
Catholic Charities, Diocese of Metuchen
CDI-Infrastructure LLC
Construction Technology Corporation
Charitable Gifts
Brian J. Daugherty
Frank M. Deiner
DMR Architects
Margarete K. Driver
Andrew Dzurisin
Edison Chamber of Commerce
ExxonMobil - Matching Gifts
Saul Fink
Flemington Car & Truck Country
Donna Frandsen
Friends of Middlesex County
Charity Golf Corporation
Phalguni Ghosh
GMB North America, Inc.
Ronald C. Goldfarb
Christine Harrington
Pamela C. Hedberg

Highland Park Masonic Lodge #240
John A. Hoffman
Jessica Hunsdon
Irene Herbert Ross and Harper Grant Ross
Foundation
JFK Hartwyck
Johnson & Johnson - Matching Gifts
L.R. Kimball
William M. Kurtz
Joann La Perla-Morales
Charles T. Larsson
LyondellBasell
Patrick S. Madama
McGraw-Hill Education
Metuchen Savings Bank
Middlesex County AFL-CIO Labor Council
Middlesex County Regional Chamber of Commerce
Mohawk Commercial Carpet
John P. Mulkerin
New Brunswick Plating, Inc.
New Jersey Business & Industry Association
New Jersey Council of County Colleges
NJM Insurance Group
Susan K. Perkins
Alice Picardo
Plumbers & Pipefitters Local Union No. 9
Raritan Bay Medical Center Foundation
Robert Wood Johnson Jr. Fund
Rojas Inc.
Evelyn Rosa
Rush Holt & Margaret Lancefield Annual
Scholarship
Carlos A. Sanchez
Mary T. Spano
Murray J. Stevens
Stewart Business Systems
TD Bank, N.A.
Marvetta R. Troop
Mary D. Tutalo
United Water
Verizon
Wakefern Food Corporation
Wells Fargo Bank, N.A.
Betty A. Whalen
Wilentz, Goldman & Spitzer, P.A.
Wiss & Company, LLP
Jayne C. Zall

Partner's Circle (\$500+)

AXA Foundation - Matching Gifts
Jean M. Battaglia
Barbara Bernard
Virgil H. Blanco
Roseann P. Bucciarelli
Centenary College - CAPS Program
Central Jersey Contractors Inc.
Veronica Clinton
Elizabeth Rose Cofone
Diane Conboy
Brenda M. Cooney
Michael J. David-Wilson
Donald R. Drost
Edison Elks Lodge No. 2487
Edwards Wildman Palmer LLP
Ernst & Young LLP
Ronald Foley
David Fricke
Mary L. Fruhstuck
Fuel Merchants Association of New Jersey
Heller Industrial Parks, Inc.
IBEW Local #456
Cynthia Jankech

Brian Kelly
Linda J. Landis
Thomas Lankey
Valerie Latham
Brian F. Legg
David J. Lynch
Owen P. McKenna
Morgan Stanley C/O Cybergrants Inc.
John J. Murray
Michael Nissenblatt
NJ Petroleum Council
Richard F. Onyschak
Ostrov Family Foundation Inc.
Eileen K. Palumbo
Mary N. Petti
RBC Capital Markets Corporation - Matching Gifts
James Sausmer
Jerome Shindleman
William A. Solomon
Thomas Tighe
Weiser Mazars, LLP

Friend's Circle (\$250+)

Axeon Specialty Products LLC.
Bank of New York Mellon Community Partnership
Mark A. Banyacski
Peter J. Barnes
Maureen S. Binetti
Dorothy A. Bitetto
Marla D. Brinson
Camden County College
Sally K. D'Aloisio
Walter DeAngelo
Kasey Drennen
David Edwards
Essex County College
Genette L. Falk
Samuel C. Inglese
International Reality Group II LLC
Warren D. Kelemen
Rose Kocinski
Douglas R. Kuiken
Marilyn Laskowski-Sachnoff
Laszlo Center 4 Hope & Healing
Magyar Bank
Ricky Malkin
Susan McColley
Peter Mittnacht
New Jersey Chamber of Commerce
Adam and Jenna Nichols
Thomas J. Peterson
Dorothy K. Power
Prudential - Matching Gifts
Praful K. Raja
Elaine M. Randolph
Raritan Valley Community College
Edwin J. Reid
Sonnenblick, Parker & Selvers, PC
Mathew V. Spano
Arthur C. Vida
Stuart Zall
Kathleen A. Zupic

Century Club (\$100+)

Meghan G. Alai
John Bakum
Dona Bass
Hank Bauer
Kenneth W. Bauer

Howard F. Bellizio
 Susan A. Bernstein
 Robert M. Blickley
 H. Wayne Brady
 Patricia Cardinale
 Patricia E. Cardoza
 Eileen E. Coakley
 Richard D. Cole
 Kay L. Collins
 Jean G. Columbo
 Mary Ann B. Connors
 Brian De Uriarte
 Louis O. Decker
 Maria DeLucia
 Brendan Dempsey
 James Dempsey
 Eric L. Derwid
 Paul Dwyer
 Venetta K. Ellerbe
 Constance Ellis
 Emerson - Matching Gifts
 Nancy T. Fazekas
 Robert M. Fishco
 Bonnie Fox
 Donna Marie Gardner-Beadling
 Janet Gemenden
 Anthony Gencarelli
 GEO Consulting Corp
 Lucian B. Golaszewski
 Stephen Hedberg
 Jeffrey T. Herron
 Hope-Claire Holbeck
 Theresa T. Holt
 Robert J. Hughes
 Johnson & Johnson Healthcare Products-Division
 of McNeil - PP
 Elizabeth A. Jurewicz
 David M. Kalb
 Neil F. Kennett
 Lola S. Koniuszy
 Lynn D. Lederer
 Nicole F. Lopresti
 Mary A. Lynch
 Mary-Pat Maciolek
 Karen Magrino
 Louis Marius
 Patricia A. Marrero
 Maser Consulting, P.A.
 N. H. Maskin
 Dennis V. McNerney
 MCC Math Department
 Merck & Co - Matching Gifts
 Barbara Mulcahy
 Michael Nester
 Joann V. O'Hara
 Anne-Marie Orlusky
 Theresa E. Orosz
 Brian E. O'Sullivan
 Peter J. Parenti
 Claire A. Pean
 Donna A. Pearce
 Fred J. Puchala
 Charlotte Quaintance
 Maryann B. Quick
 Peter Q. Rich
 Louis M. Roberts
 Lesley Serenyi
 George G. Shamy
 Kathleen B. Shay
 Robert P. Sica
 Peter W. Silowka
 Barbara M. Sottilaro
 Cathleen A. Speranza
 Ronald B. Staron
 Barbara M. Steele
 Neil L. Storm
 Richard E. Sudnick
 Michele A. Suter
 Helen D. Trippe
 Susan A. Troost
 John H. Van Glahn

Martha Y. Velez
 George A. Wallace
 Donald J. Wernik
 Thomas W. Wilkin
 Joel Young
 Harmon C. Zacune
 Patricia M. Zagata

Associate (Up to \$99)

Gary Abbott
 Angelo Abreu
 William H. Ainslie
 Victor M. Alicchio
 Simon I. Aloff
 Phoebe Andes
 William E. Armstrong
 Raymond A. Barkelew
 Gary A. Bass
 John J. Beca
 Ellen Benowitz
 Nancy Berger
 Michele S. Bieber
 Christopher Binetti
 Emily A. Bisio
 Patricia M. Bixel
 Frances H. Blakey
 Nicholas A. Boggiages
 Elizabeth C. Brodach
 Carol A. Bronikowski
 Santi V. Buscemi
 Carol L. Butera
 Eileen Caballero
 Clayton C. Carlisle
 Jeanne Cerrone
 Gregory A. Chasar
 James Church
 Robert W. Colburn
 William Conklin
 Donna L. Coyle
 David J. Cushman
 Mark A. Dalton
 Pamela R. Danek
 Barry J. Danziger
 Scott J. D'Elia
 Ada Desmond
 Diane Diamond
 Benjamin F. Dobrzynski
 Dorothy A. Doremus
 Elizabeth H. Dufour
 Mark L. Dzuban
 Melissa L. Ellis
 Tracey A. Esser
 Edward F. Every
 Theodore B. Faley
 Robert Fedor
 Joanne Fillweber
 First Step Counseling, Inc.
 Mary Pat Flannery
 Steven Foster
 Linda G. Friedman
 Daniel J. Fuchs
 John Gaspar
 General Electric - Matching Gifts
 Carol E. Gerondelis-Treptow
 Antonietta Gianfrancesco
 Grassano Lempel & Co LLC
 Susan P. Gruscavage
 Beatriz Guerra
 Brenda Hagan
 Raymond T. Hanson
 Frederica A. Harley
 Ezra Helfand
 Samantha Henriquez
 Helen F. Hong
 Kimberlee M. Hooper
 Joann M. Horvath-Maaser
 Frederick L. Hunter
 Angela Jadus

Stephen J. Juzwin
 Thomas Kaczmarek
 Vicki P. Kahn
 Judith Kamen
 Francine A. Krinsky
 Eric R. Krosche
 Donna M. Kwiatkowski
 William J. Labos
 Sergio Labrego
 Cassandra Lajeskie
 C. M. LeBlond
 Diane B. Lippert
 George Lisicki
 Alexandra Lopez
 Harold W. Luthle
 Robert M. Magid
 Patricia McMarthy
 Gregory Mekilo
 Michele Menditto
 Frank Mento
 Middlesex County College Faculty Union
 Michael D. Middleton
 Joseph B. Miklos
 Conrad W. Miller
 Kathleen T. Mindler
 Michael A. Miniere
 Richard Mitnick
 George Mladenetz
 Mohamed Living Trust
 Monroe Township Post 522 Veterans Fund
 Lonzo Morrow
 Henry J. Murphy
 Robert J. Olsen
 Robert A. Oras
 Elizabeth B. Pajauis
 Marianne H. Parnes
 Elliot L. Pasternack
 Irene F. Pearse
 Janet Peleg
 Paul A. Perdek
 George G. Pizzo
 Georgiana C. Planko
 Lacey R. Plichta
 William R. Pollex
 Frank S. Prybeck
 Public Service Electric & Gas Company - Matching Gifts
 Ralph A. Pucci
 Mary E. Reilly
 Robert M. Ring
 Karen Rodriguez
 Jonathan L. Rosario
 Rose Sandler
 Patricia M. Scarola
 David F. Schlett
 Robert Sherkness
 Geoffrey Sims
 Norman B. Skolnick
 Michele A. Skotek
 William J. Smith
 Flor Sprinitis
 Nicolette T. Stevenson
 Flora Stowe
 Karen A. Straczynski
 Matthew D. Stragazzi
 Carol A. Swerdel
 Judith Sy
 Edna M. Svertsen
 Beatrice Tarnofsky
 Lynn Tobin
 Debra Troutman
 Lisa L. Valvano
 Jack L. Waintraub
 Edda P. Weber
 Deborah J. Weis
 Lori A. Wilkin
 Donna P. Williams
 Vincent J. Witkowski
 Jeanette R. Wolf
 Denise L. Wysocki
 Robert Zifchak

All attempts are made to ensure accuracy. However, please notify the Middlesex County College Foundation of any discrepancies. Thank you. 732.906.2564, email: foundation@middlesexcc.edu

Middlesex County Board of Chosen Freeholders

Ronald G. Rios, *Freeholder Director*
Carol Barrett Bellante, *Deputy Director*
Kenneth Armwood
Charles Kenny
H. James Polos
Charles E. Tomaro
Blanquita Valenti

Middlesex County College Board of Trustees

Dorothy K. Power, *Chairman*
Thomas Tighe, *Vice Chairman*
Mark J. Finkelstein, *Treasurer*
Robert P. Sica, *Secretary*
Frank T. Antisell
Priscilla Blanco-Jimenez '14
George J. Lisicki
Laura Morana
John P. Mulkerin
Robert Oras
Eileen Palumbo '78
Praful Raja

Administration

Joann La Perla-Morales, *President*
Patrick S. Madama, *Vice President for Institutional Advancement*
Mark McCormick, *Vice President for Academic and Student Affairs*
Susan K. Perkins, *Vice President for Finance and Administration*
Donald R. Drost Jr., *Executive Director of Facilities Management*
Ronald C. Goldfarb, *Assistant to the President*
Cathleen Lynch-Kilic, *Executive Director of Human Resources and Labor Relations*
Bradley Morton, *Executive Director of Information Technology*
Marla Brinson, *Dean of Student Affairs*
Roseann Bucciarelli, *Dean of Continuing Education*
David Edwards, *Dean of Arts and Sciences*
Jeffrey Herron, *Interim Dean of Professional Studies*
Aretha Watson, *Interim Dean of Enrollment Management*

Middlesex County College Foundation Board of Trustees

Brian J. Daugherty, <i>Chairperson</i>	Charles T. Larsson
Barbara Bernard, <i>First Vice Chairperson</i>	Mark McCormick
Brian Legg, <i>Second Vice Chairperson</i>	Patrick Madama
Diane Conboy, <i>Treasurer</i>	Michael A. Maroney, Jr. '80
James Sausmer, <i>Assistant Treasurer</i>	John P. Mulkerin
Joanne Fillweber '82, <i>Secretary</i>	Susan K. Perkins
Hank Bauer	Dorothy K. Power
Maureen S. Binetti	Philip Rothman
Jun Choi	James Suleski '73
Genette L. Falk	Thomas Tighe
Saul Fink	Mary E. Trickel '77
Samuel C. Inglese, Esq.	John V. Visceglia, Jr.
Joann La Perla-Morales	

Alumni Association Board of Trustees

Dorothy Bitetto '69, *President*
Albert Gomolka Jr. '71, *Vice President*
Joann O'Hara '93, *Secretary*
Lacey Plichta '06, *Treasurer*
Brenda Cooney '98
Jessica Cortese '08
Michaela Macauley '95
Jennifer Mahoney
Jonathan Rosario '07
Michele Sutura '08
Helen Trippe '76
Douglas Wilson '93